



Scott County GIS



Does your county...

A. Provide GIS staff services to other county departments, County Board, etc. within the county?

The GIS Department provides data updates, training, technical support, application development, and software tailoring to all departments, the County Board, and Scott County SWCD.

Departments: Assessing, Attorney, Land Records, Facilities Management, Planning & Zoning, Natural Resources, Environmental Health, Transportation, Survey, Maintenance, Administration, Economic Development, Human Services, and Sheriff.



Scott County GIS



Does your county...

B. Provide GIS staff services to the public?

The GIS Department provides weekly parcel data base and attribute information updates to governmental units via our FTP site. The general public can purchase data from the County at various prices:

Digital topo and planimetrics (townships) = \$3/acre

Digital topo and planimetrics (cities) = \$12/acre

Parcels = \$0.05/parcel

Custom mapping = \$40/hour

Static maps = \$3-\$25 per map



Scott County GIS



Does your county...

C. Support a public (Internet-based) web service to distribute GIS data and/or services?

We currently have six mapping applications available on our web site.

1. Property Information Search
2. Half Section Mapper
3. Quick Map
4. Section Corner Ties and Section Breakdowns
5. Scanned Plat Maps
6. ScottView



[Parcel Search](#)
[Parcel Identify](#)
[Clear Selection](#)
[Toggle Legend](#)
[Toggle Overview](#)
[Zoom In](#)
[Zoom Out](#)
[Full Extent](#)
[Previous Extent](#)
[Pan](#)
[HELP](#)

Parcel Information



Printer Friendly Version

PIN: [252970120](#) **Deeded Acres:** 0
Owner: RODEL, THOMAS J & DEBORAH A
Address: 2923 FOX TRL
 PRIOR LAKE MN, 55372
Property Address: 2923 FOX TRL NW
School District: 719
Zoning: City
Plat Description: PLAT-25297 WILDS, THE
Lot: 6 **Block:** 2
[GIS Acres:](#) 0.39

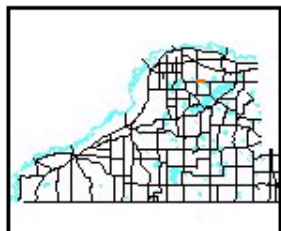

Current Year Market Values

Land: \$ 80000
Building: \$ 385800
Green Acres: \$ 0
Total: \$ 465800

Building Characteristics

Type:
Year Built: 1994
Architectural Style: TWO STORY
Foundation Size (Sq Ft): 1656
Garage Size (Sq Ft): 704
Bedrooms: 4
Bathrooms: 2.5
Complex Property:

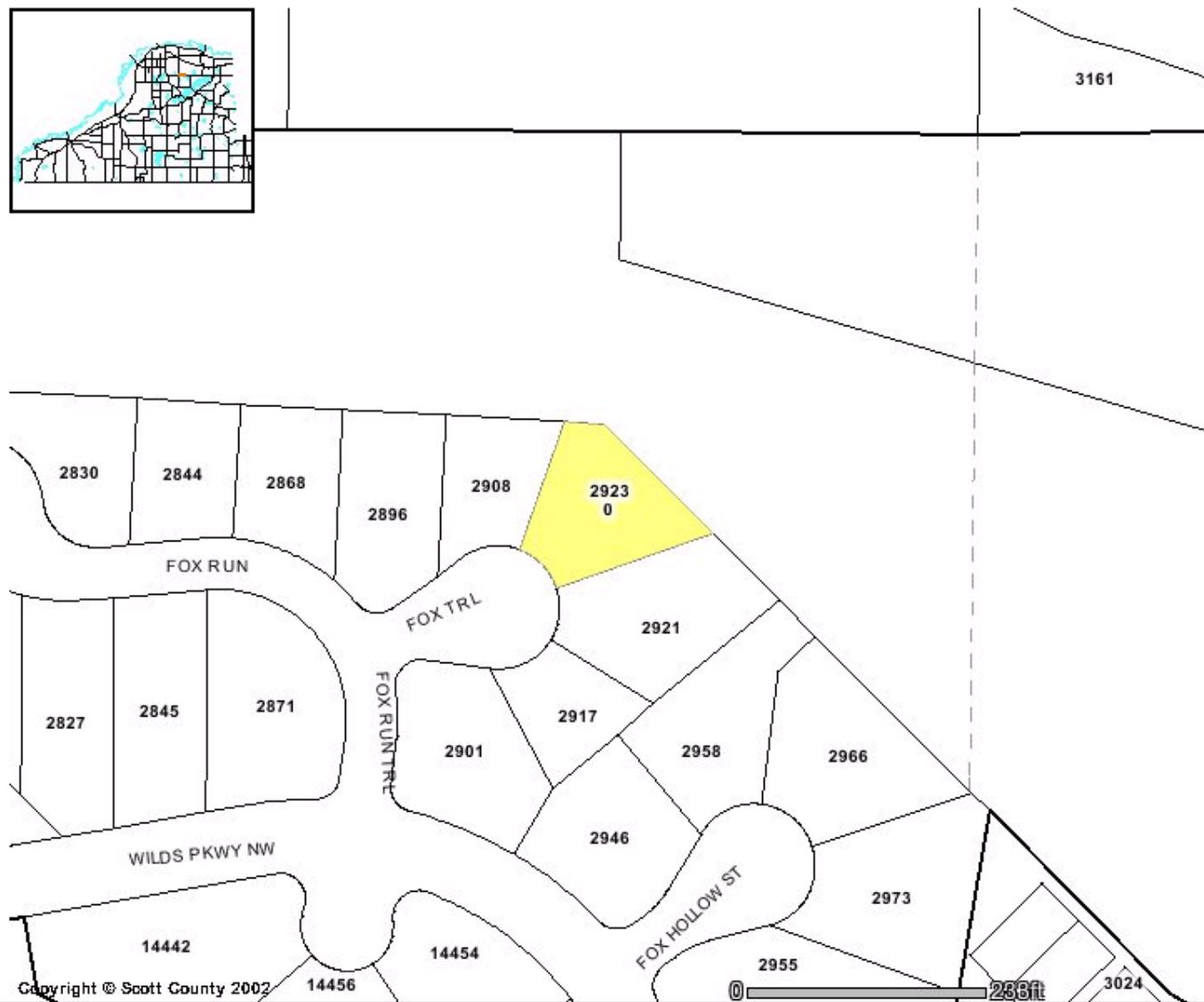

Copyright © Scott County 2002



Scott County - ArcIMS Half-Section Mapper



Print HalfSection
 Toggle Overview
 Zoom In
 Zoom Out
 Full Extent
 Previous Extent
 Pan
 HELP

Half Section Type: Planimetric

Half Section: N 1/2 SEC 28 T 115N R 21W

Choose Half Section Type

Parcel

Aerial

Planimetric

Zoning

N SEC 28 TWP 115 RAN 21

GO

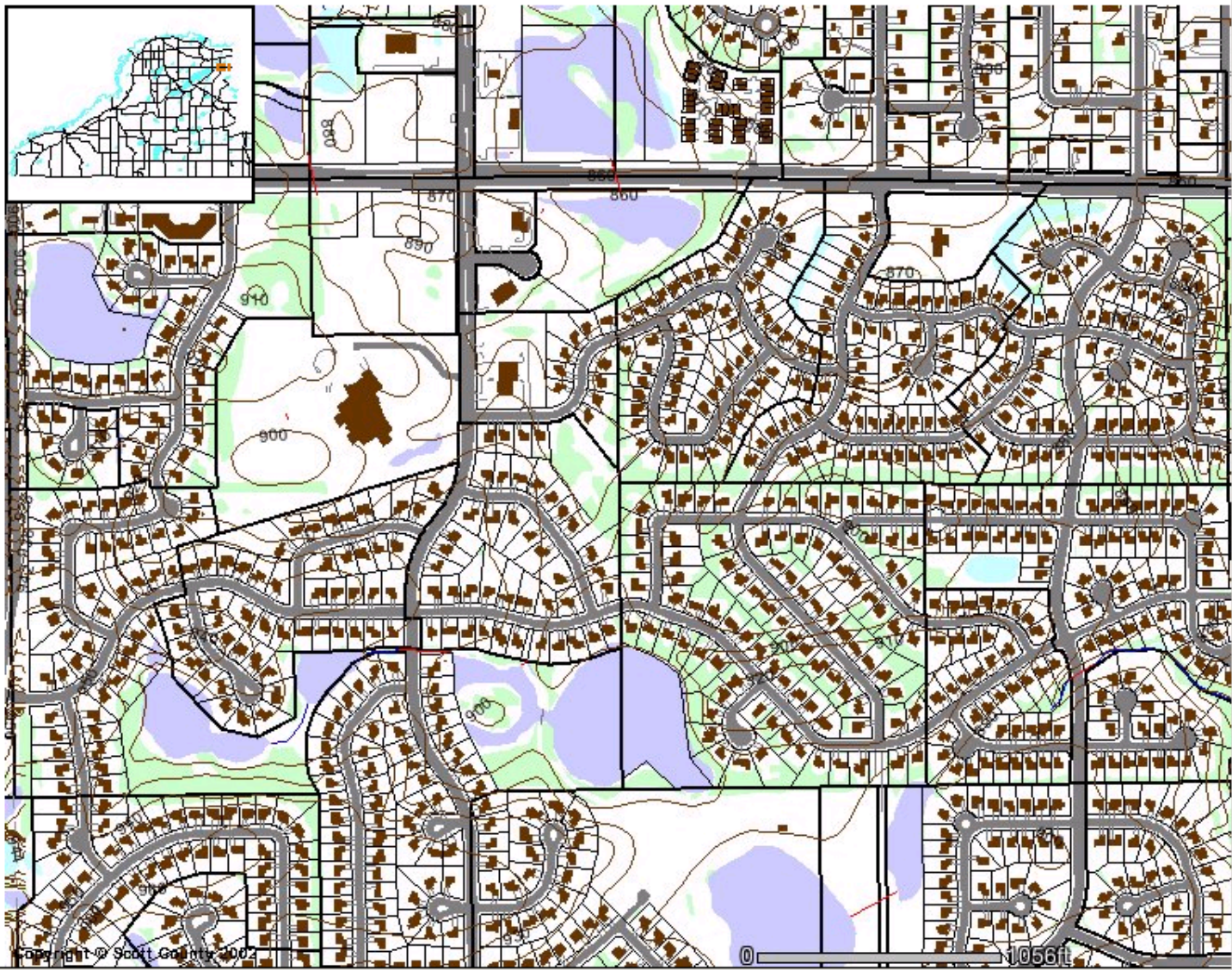

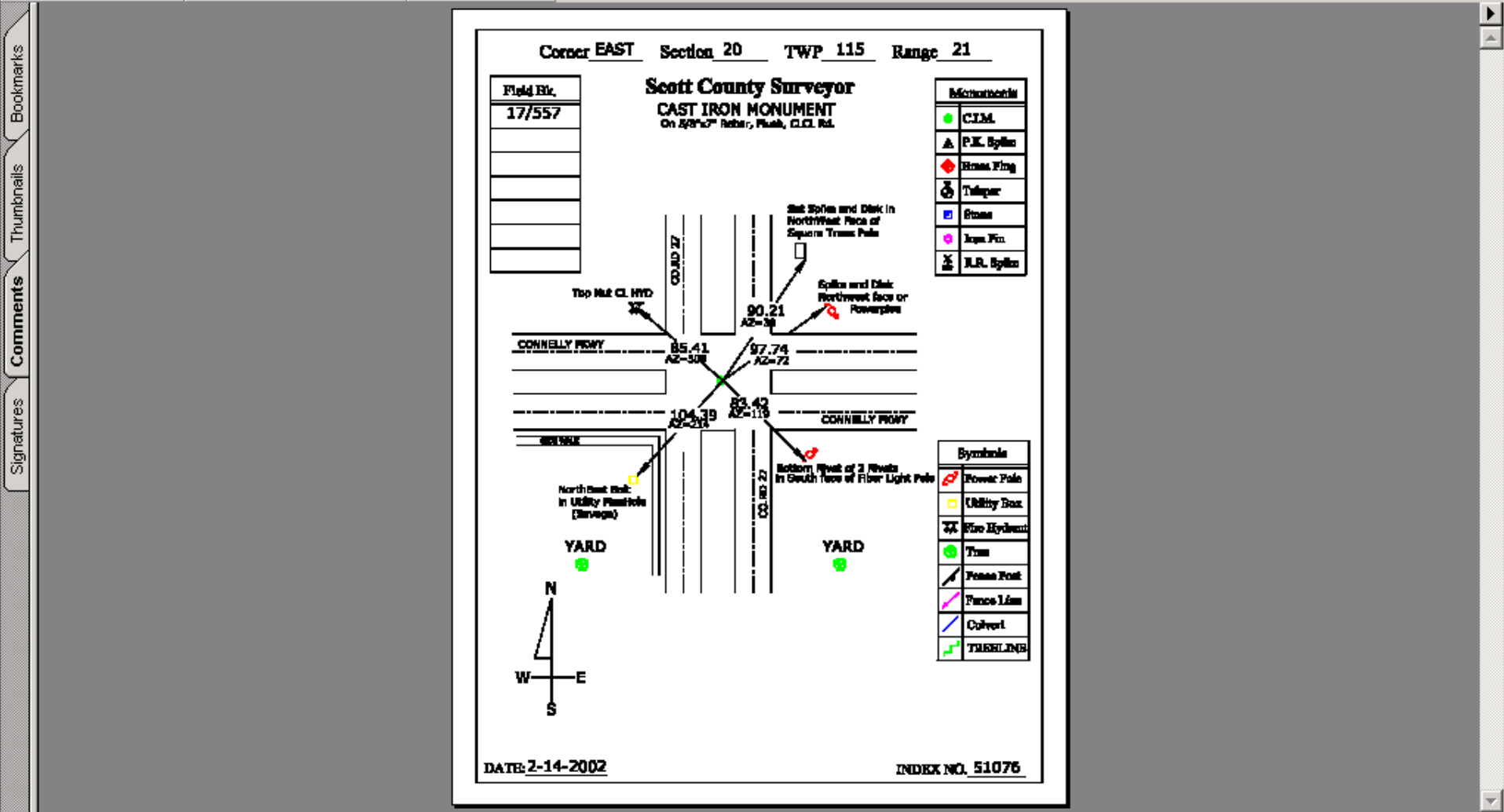

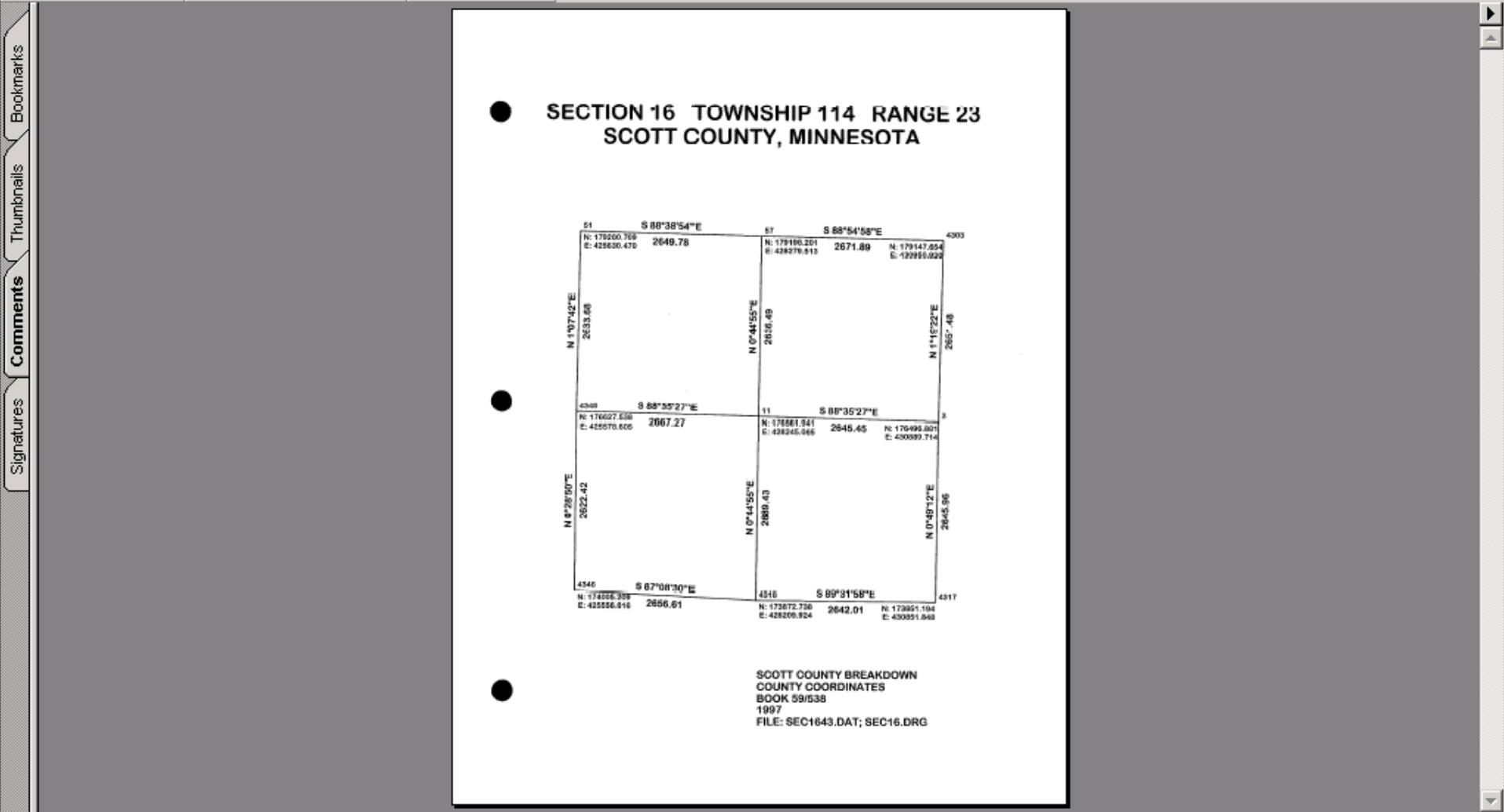

Bookmarks

Thumbnails

Comments

Signatures

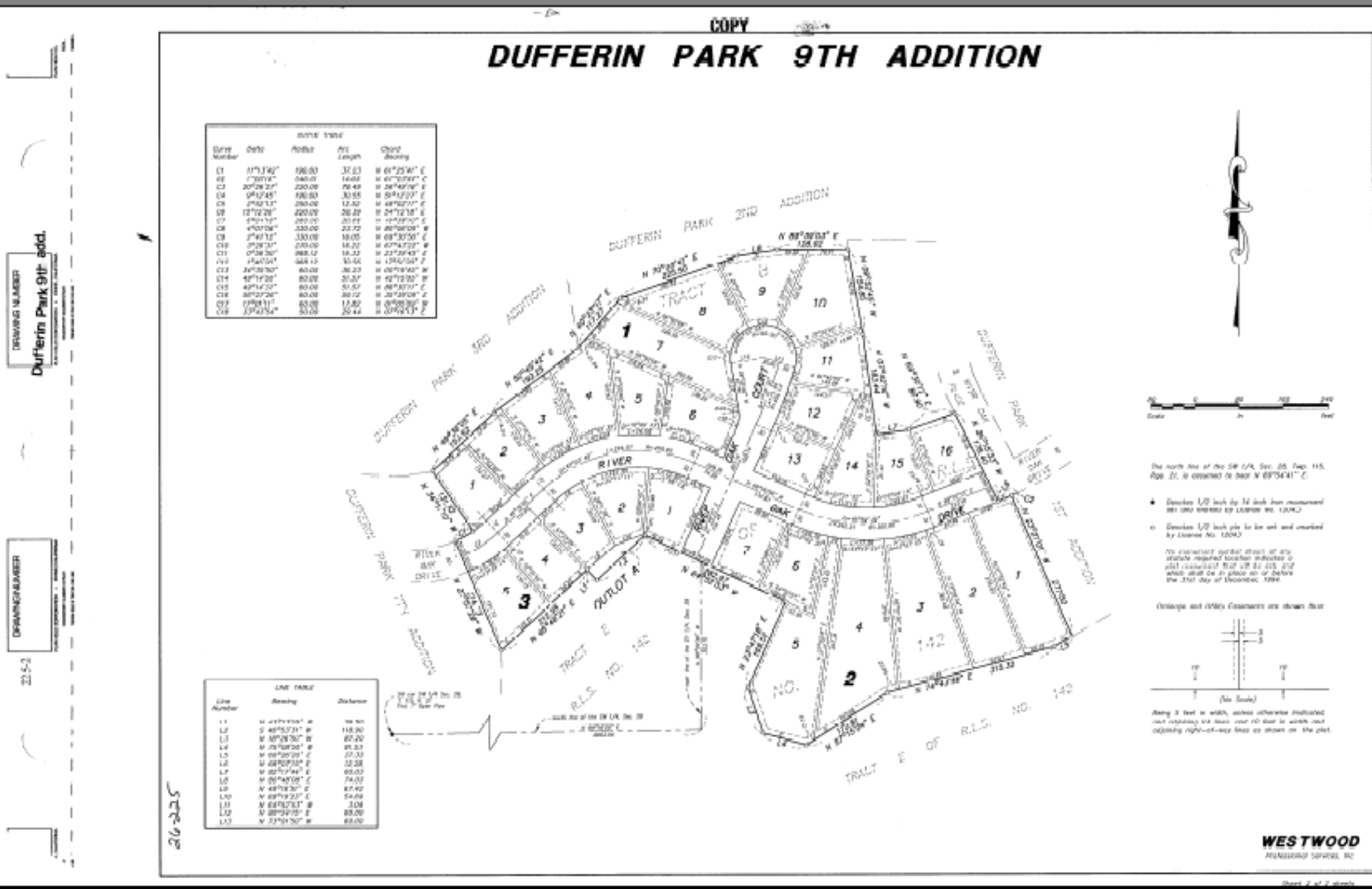

DUFFERIN PARK 9TH ADDITION

DUFFERIN PARK 9TH ADDITION

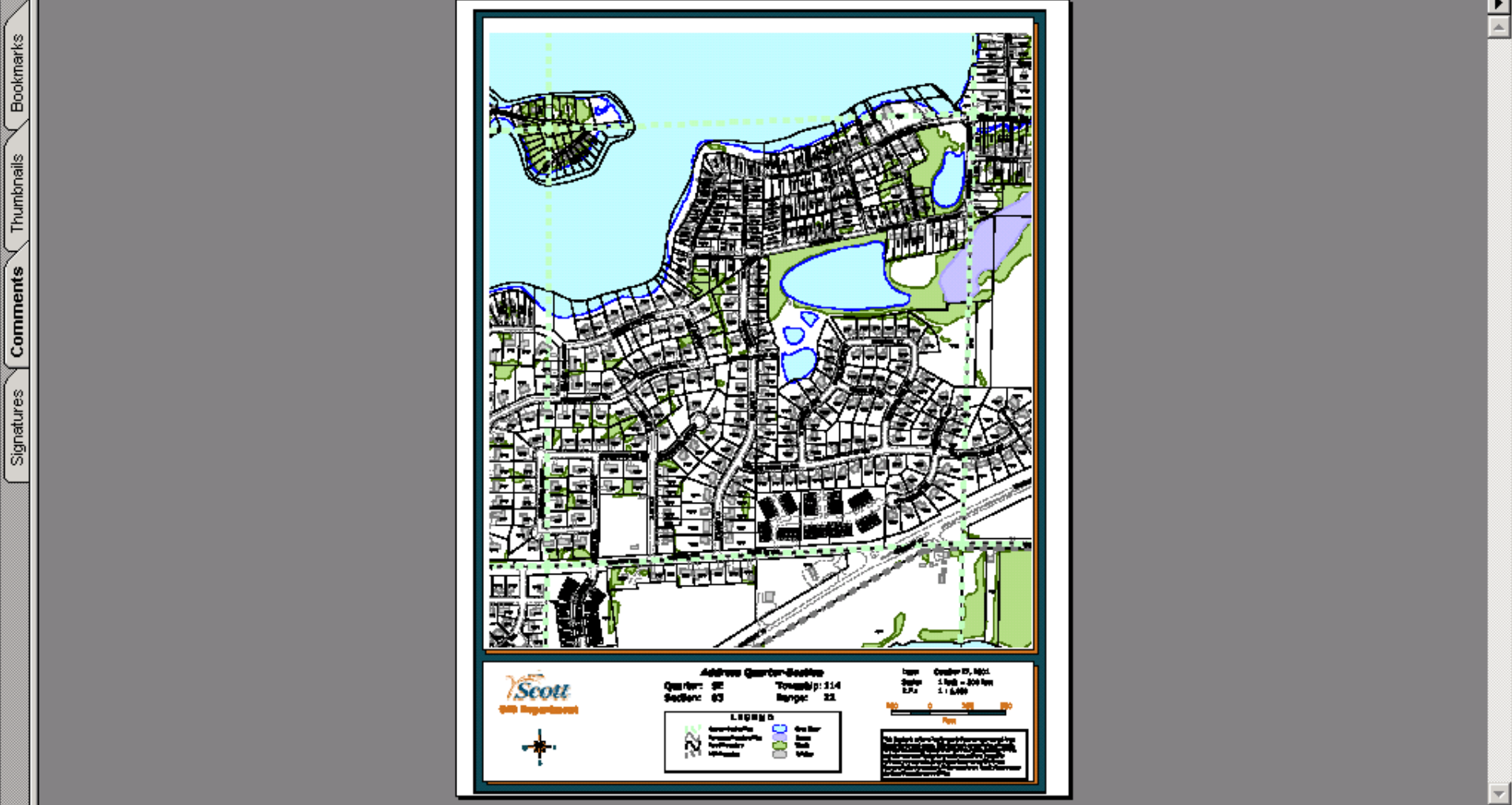



Scott County GIS



Does your county...

D. Use GPS technology to establish coordinate control?

- Began using GPS in 1993 through consultants.
- County has since purchased its own GPS equipment.
- County Surveyor's Office is responsible for using and supporting this technology.



Scott County GIS



Does your county...

E. Use COGO technology to capture parcel boundary data?

- All new plats required to submit a digital file of coordinates.
- County Surveyor's Office is responsible for using and supporting this technology.



Scott County GIS



GIS Staff

- GIS Manager - Dan Pfeffer (August 2000)
- GIS Specialist - James Bunning (December 2000)
- GIS Technician - Joshua Gumm (April 2001)
- GIS Specialist - NEW POSITION



Scott County GIS



GIS Future at Scott County

- ArcSDE deployment (now)
- Training for all new County employees at orientation.
- ArcView 8 deployment (Fall 2002)
- County Flight (Spring 2003)